

TAX RETURN FILING INSTRUCTIONS

FORM 990-EZ

FOR THE YEAR ENDING

December 31, 2010

Prepared for	Conservation Through Poverty Alleviation International, Inc. 221 Lincoln Road Lincoln, MA 01773-5100
Prepared by	Tonneson & Company CPAs PC 401 Edgewater Place, Suite 300 Wakefield, MA 01880-6208
Amount due or refund	Not applicable
Make check payable to	Not applicable
Mail tax return and check (if applicable) to	Not applicable
Return must be mailed on or before	Not applicable
Special Instructions	<p>This return has qualified for electronic filing. After you have reviewed the return for completeness and accuracy, please sign, date and return Form 8879-EO to our office by August 15, 2011. This form may be faxed to Pamela Gentry at 781-451-2476, in lieu of mailing. We will then transmit the return electronically to the IRS and no further action is required.</p> <p>A copy of the return is enclosed for your files. We suggest that you retain the copy indefinitely.</p> <p>We sincerely appreciate the opportunity to serve you. Please contact us if you have any questions at 781-245-9999.</p>

Short Form

Return of Organization Exempt From Income Tax

Under section 501(c), 527, or 4947(a)(1) of the Internal Revenue Code (except black lung benefit trust or private foundation)

OMB No. 1545-1150

2010

Open to Public Inspection

Form 990-EZ

Department of the Treasury
Internal Revenue Service

Sponsoring organizations of donor advised funds, organizations that operate one or more hospital facilities, and certain controlling organizations as defined in section 512(b)(13) must file Form 990. All other organizations with gross receipts less than \$200,000 and total assets less than \$500,000 at the end of the year may use this form.
The organization may have to use a copy of this return to satisfy state reporting requirements.

A For the 2010 calendar year, or tax year beginning and ending

B Check if applicable:
 Address change
 Name change
 Initial return
 Terminated
 Amended return
 Application pending

C Name of organization
Conservation Through Poverty Alleviation International, Inc.

D Employer identification number
87-0713649

E Telephone number
781-259-9184

F Group Exemption Number
 Number ▶

G Accounting Method: Cash Accrual Other (specify) ▶

H Check if the organization is not required to attach Schedule B (Form 990, 990-EZ, or 990-PF).

I Website: ▶ **WWW.CPALI.ORG**

J Tax-exempt status (check only one) — 501(c)(3) 501(c) () ◀(insert no.) 4947(a)(1) or 527

K Check if the organization is not a section 509(a)(3) supporting organization and its gross receipts are normally not more than \$50,000. A Form 990-EZ or Form 990 return is not required though Form 990-N (e-postcard) may be required (see instructions). But if the organization chooses to file a return, be sure to file a complete return.

L Add lines 5b, 6c, and 7b, to line 9 to determine gross receipts. If gross receipts are \$200,000 or more, or if total assets (Part II, line 25, column (B) below) are \$500,000 or more, file Form 990 instead of Form 990-EZ ▶ \$ **75,516.**

Part I Revenue, Expenses, and Changes in Net Assets or Fund Balances (see the instructions for Part I.)

Check if the organization used Schedule O to respond to any question in this Part I

		1	2	3	4	5a	5b	5c	6a	6b	6c	6d	7a	7b	7c	8	9	10	11	12	13	14	15	16	17	18	19	20	21
Revenue	1	Contributions, gifts, grants, and similar amounts received															53,815.												
	2	Program service revenue including government fees and contracts															1,260.												
	3	Membership dues and assessments																											
	4	Investment income See Schedule O															277.												
	5a	Gross amount from sale of assets other than inventory															20,164.												
	5b	Less: cost or other basis and sales expenses															20,241.												
	5c	Gain or (loss) from sale of assets other than inventory (Subtract line 5b from line 5a)															-77.												
	6	Gaming and fundraising events																											
	a	Gross income from gaming (attach Schedule G if greater than \$15,000)																											
b	Gross income from fundraising events (not including \$ of contributions from fundraising events reported on line 1) (attach Schedule G if the sum of such gross income and contributions exceeds \$15,000)																												
c	Less: direct expenses from gaming and fundraising events																												
d	Net income or (loss) from gaming and fundraising events (add lines 6a and 6b and subtract line 6c)																												
7a	Gross sales of inventory, less returns and allowances																												
b	Less: cost of goods sold																												
c	Gross profit or (loss) from sales of inventory (Subtract line 7b from line 7a)																												
8	Other revenue (describe in Schedule O)																												
9	Total revenue. Add lines 1, 2, 3, 4, 5c, 6d, 7c, and 8															55,275.													
Expenses	10	Grants and similar amounts paid (list in Schedule O)																											
	11	Benefits paid to or for members																											
	12	Salaries, other compensation, and employee benefits																											
	13	Professional fees and other payments to independent contractors																											
	14	Occupancy, rent, utilities, and maintenance															226.												
	15	Printing, publications, postage, and shipping																											
	16	Other expenses (describe in Schedule O) See Schedule O															38,971.												
17	Total expenses. Add lines 10 through 16															39,197.													
Net Assets	18	Excess or (deficit) for the year (Subtract line 17 from line 9)															16,078.												
	19	Net assets or fund balances at beginning of year (from line 27, column (A)) (must agree with end-of-year figure reported on prior year's return)															37,450.												
	20	Other changes in net assets or fund balances (explain in Schedule O) See Schedule O															21.												
	21	Net assets or fund balances at end of year. Combine lines 18 through 20															53,549.												

LHA For Paperwork Reduction Act Notice, see the separate instructions. Form 990-EZ (2010)

**Conservation Through Poverty Alleviation
International, Inc.**

Part V Other Information (Note the statement requirements in the instructions for Part V.)

Check if the organization used Schedule O to respond to any question in this Part V

		Yes	No
33	Did the organization engage in any activity not previously reported to the IRS? If "Yes," provide a detailed description of each activity in Schedule O		X
34	Were any significant changes made to the organizing or governing documents? If "Yes," attach a conformed copy of the amended documents if they reflect a change to the organization's name. Otherwise, explain the change on Schedule O (see instructions)		X
35	If the organization had income from business activities, such as those reported on lines 2, 6a, and 7a (among others), but not reported on Form 990-T, explain in Schedule O why the organization did not report the income on Form 990-T.		
a	Did the organization have unrelated business gross income of \$1,000 or more or was it a section 501(c)(4), 501(c)(5), or 501(c)(6) organization subject to section 6033(e) notice, reporting, and proxy tax requirements?		X
b	If "Yes," has it filed a tax return on Form 990-T for this year?	N/A	
36	Did the organization undergo a liquidation, dissolution, termination, or significant disposition of net assets during the year? If "Yes," complete applicable parts of Schedule N		X
37a	Enter amount of political expenditures, direct or indirect, as described in the instructions. ▶ 37a <u>0.</u>		
b	Did the organization file Form 1120-POL for this year?		X
38a	Did the organization borrow from, or make any loans to, any officer, director, trustee, or key employee or were any such loans made in a prior year and still outstanding at the end of the tax year covered by this return?		X
b	If "Yes," complete Schedule L, Part II and enter the total amount involved 38b <u>N/A</u>		
39	Section 501(c)(7) organizations. Enter:		
a	Initiation fees and capital contributions included on line 9 39a <u>N/A</u>		
b	Gross receipts, included on line 9, for public use of club facilities 39b <u>N/A</u>		
40a	Section 501(c)(3) organizations. Enter amount of tax imposed on the organization during the year under: section 4911 ▶ <u>0.</u> ; section 4912 ▶ <u>0.</u> ; section 4955 ▶ <u>0.</u>		
b	Section 501(c)(3) and 501(c)(4) organizations. Did the organization engage in any section 4958 excess benefit transaction during the year, or did it engage in an excess benefit transaction in a prior year, that has not been reported on any of its prior Forms 990 or 990-EZ? If "Yes," complete Schedule L, Part I		X
c	Section 501(c)(3) and 501(c)(4) organizations. Enter amount of tax imposed on organization managers or disqualified persons during the year under sections 4912, 4955, and 4958 ▶ <u>0.</u>		
d	Section 501(c)(3) and 501(c)(4) organizations. Enter amount of tax on line 40c reimbursed by the organization ▶ <u>0.</u>		
e	All organizations. At any time during the tax year, was the organization a party to a prohibited tax shelter transaction? If "Yes," complete Form 8886-T		X
41	List the states with which a copy of this return is filed. ▶ <u>MA</u>		
42a	The organization's books are in care of ▶ <u>Catherine L. Craig, Presiden</u> Telephone no. ▶ <u>781-259-9184</u> Located at ▶ <u>221 Lincoln Road, Lincoln, MA</u> ZIP + 4 ▶ <u>01773</u>		
b	At any time during the calendar year, did the organization have an interest in or a signature or other authority over a financial account in a foreign country (such as a bank account, securities account, or other financial account)?	Yes	No
	If "Yes," enter the name of the foreign country: ▶ <u>Madagascar</u>	X	
	See the instructions for exceptions and filing requirements for Form TD F 90-22.1, Report of Foreign Bank and Financial Accounts.		
c	At any time during the calendar year, did the organization maintain an office outside of the U.S.?		X
	If "Yes," enter the name of the foreign country: ▶ _____		
43	Section 4947(a)(1) nonexempt charitable trusts filing Form 990-EZ in lieu of Form 1041 - Check here ▶ <input type="checkbox"/> and enter the amount of tax-exempt interest received or accrued during the tax year ▶ 43 <u>N/A</u>		
44a	Did the organization maintain any donor advised funds during the year? If "Yes," Form 990 must be completed instead of Form 990-EZ		X
b	Did the organization operate one or more hospital facilities during the year? If "Yes," Form 990 must be completed instead of Form 990-EZ		X
c	Did the organization receive any payments for indoor tanning services during the year?		X
d	If "Yes" to line 44c, has the organization filed a Form 720 to report these payments? If "No," provide an explanation in Schedule O		

	Yes	No
45 Is any related organization a controlled entity of the organization within the meaning of section 512(b)(13)?		<input checked="" type="checkbox"/>
a Did the organization receive any payment from or engage in any transaction with a controlled entity within the meaning of section 512(b)(13)? If "Yes," Form 990 and Schedule R may need to be completed instead of Form 990-EZ		<input checked="" type="checkbox"/>
46 Did the organization engage, directly or indirectly, in political campaign activities on behalf of or in opposition to candidates for public office? If "Yes," complete Schedule C, Part I		<input checked="" type="checkbox"/>

Part VI Section 501(c)(3) organizations and section 4947(a)(1) nonexempt charitable trusts only. All section 501(c)(3) organizations and section 4947(a)(1) nonexempt charitable trusts must answer questions 47-49b and 52, and complete the tables for lines 50 and 51. Check if the organization used Schedule O to respond to any question in this Part VI

	Yes	No
47 Did the organization engage in lobbying activities? If "Yes," complete Schedule C, Part II		<input checked="" type="checkbox"/>
48 Is the organization a school as described in section 170(b)(1)(A)(ii)? If "Yes," complete Schedule E		<input checked="" type="checkbox"/>
49a Did the organization make any transfers to an exempt non-charitable related organization?		<input checked="" type="checkbox"/>
b If "Yes," was the related organization a section 527 organization?		

50 Complete this table for the organization's five highest compensated employees (other than officers, directors, trustees and key employees) who each received more than \$100,000 of compensation from the organization. If there is none, enter "None."

(a) Name and address of each employee paid more than \$100,000	(b) Title and average hours per week devoted to position	(c) Compensation	(d) Contributions to employee benefit plans & deferred compensation	(e) Expense account and other allowances
NONE				

f Total number of other employees paid over \$100,000

51 Complete this table for the organization's five highest compensated independent contractors who each received more than \$100,000 of compensation from the organization. If there is none, enter "None." NONE

(a) Name and address of each independent contractor paid more than \$100,000	(b) Type of service	(c) Compensation

d Total number of other independent contractors each receiving over \$100,000

52 Did the organization complete Schedule A? **Note:** All section 501(c)(3) organizations and 4947(a)(1) nonexempt charitable trusts must attach a completed Schedule A Yes No

Under penalties of perjury, I declare that I have examined this return, including accompanying schedules and statements, and to the best of my knowledge and belief, it is true, correct, and complete. Declaration of preparer (other than officer) is based on all information of which preparer has any knowledge.

Sign Here Signature of officer: Catherine L. Craig, President Date: _____
Type or print name and title

Paid Preparer Use Only

Print/Type preparer's name Joseph F. Lanzi	Preparer's signature Joseph F. Lanzi	Date 07/14/11	Check <input type="checkbox"/> if self-employed	PTIN
Firm's name Tonneson & Company CPAs PC	Firm's EIN		Phone no. (781) 245-9999	
Firm's address 401 Edgewater Place, Suite 300 Wakefield, MA 01880-6208				

May the IRS discuss this return with the preparer shown above? See instructions Yes No

SCHEDULE A
(Form 990 or 990-EZ)

Department of the Treasury
Internal Revenue Service

Public Charity Status and Public Support

Complete if the organization is a section 501(c)(3) organization or a section 4947(a)(1) nonexempt charitable trust.

▶ Attach to Form 990 or Form 990-EZ. ▶ See separate instructions.

OMB No. 1545-0047

2010

Open to Public Inspection

Name of the organization **Conservation Through Poverty Alleviation International, Inc.**

Employer identification number
87-0713649

Part I Reason for Public Charity Status (All organizations must complete this part.) See instructions.

The organization is not a private foundation because it is: (For lines 1 through 11, check only one box.)

- 1 A church, convention of churches, or association of churches described in **section 170(b)(1)(A)(i).**
- 2 A school described in **section 170(b)(1)(A)(ii).** (Attach Schedule E.)
- 3 A hospital or a cooperative hospital service organization described in **section 170(b)(1)(A)(iii).**
- 4 A medical research organization operated in conjunction with a hospital described in **section 170(b)(1)(A)(iii).** Enter the hospital's name, city, and state: _____
- 5 An organization operated for the benefit of a college or university owned or operated by a governmental unit described in **section 170(b)(1)(A)(iv).** (Complete Part II.)
- 6 A federal, state, or local government or governmental unit described in **section 170(b)(1)(A)(v).**
- 7 An organization that normally receives a substantial part of its support from a governmental unit or from the general public described in **section 170(b)(1)(A)(vi).** (Complete Part II.)
- 8 A community trust described in **section 170(b)(1)(A)(vi).** (Complete Part II.)
- 9 An organization that normally receives: (1) more than 33 1/3% of its support from contributions, membership fees, and gross receipts from activities related to its exempt functions - subject to certain exceptions, and (2) no more than 33 1/3% of its support from gross investment income and unrelated business taxable income (less section 511 tax) from businesses acquired by the organization after June 30, 1975. See **section 509(a)(2).** (Complete Part III.)
- 10 An organization organized and operated exclusively to test for public safety. See **section 509(a)(4).**
- 11 An organization organized and operated exclusively for the benefit of, to perform the functions of, or to carry out the purposes of one or more publicly supported organizations described in section 509(a)(1) or section 509(a)(2). See **section 509(a)(3).** Check the box that describes the type of supporting organization and complete lines 11e through 11h.
 - a Type I
 - b Type II
 - c Type III - Functionally integrated
 - d Type III - Other
- e By checking this box, I certify that the organization is not controlled directly or indirectly by one or more disqualified persons other than foundation managers and other than one or more publicly supported organizations described in section 509(a)(1) or section 509(a)(2).
- f If the organization received a written determination from the IRS that it is a Type I, Type II, or Type III supporting organization, check this box
- g Since August 17, 2006, has the organization accepted any gift or contribution from any of the following persons?

	Yes	No
(i) A person who directly or indirectly controls, either alone or together with persons described in (ii) and (iii) below, the governing body of the supported organization?		
(ii) A family member of a person described in (i) above?		
(iii) A 35% controlled entity of a person described in (i) or (ii) above?		
- h Provide the following information about the supported organization(s).

(i) Name of supported organization	(ii) EIN	(iii) Type of organization (described on lines 1-9 above or IRC section (see instructions))	(iv) Is the organization in col. (i) listed in your governing document?		(v) Did you notify the organization in col. (i) of your support?		(vi) Is the organization in col. (i) organized in the U.S.?		(vii) Amount of support
			Yes	No	Yes	No	Yes	No	
Total									

Conservation Through Poverty Alleviation

Part II Support Schedule for Organizations Described in Sections 170(b)(1)(A)(iv) and 170(b)(1)(A)(vi)

(Complete only if you checked the box on line 5, 7, or 8 of Part I or if the organization failed to qualify under Part III. If the organization fails to qualify under the tests listed below, please complete Part III.)

Section A. Public Support

Calendar year (or fiscal year beginning in) ▶	(a) 2006	(b) 2007	(c) 2008	(d) 2009	(e) 2010	(f) Total
1 Gifts, grants, contributions, and membership fees received. (Do not include any "unusual grants.")	32,155.	50,120.	28,818.	50,920.	53,815.	215,828.
2 Tax revenues levied for the organization's benefit and either paid to or expended on its behalf						
3 The value of services or facilities furnished by a governmental unit to the organization without charge						
4 Total. Add lines 1 through 3	32,155.	50,120.	28,818.	50,920.	53,815.	215,828.
5 The portion of total contributions by each person (other than a governmental unit or publicly supported organization) included on line 1 that exceeds 2% of the amount shown on line 11, column (f)						112,732.
6 Public support. Subtract line 5 from line 4.						103,096.

Section B. Total Support

Calendar year (or fiscal year beginning in) ▶	(a) 2006	(b) 2007	(c) 2008	(d) 2009	(e) 2010	(f) Total
7 Amounts from line 4	32,155.	50,120.	28,818.	50,920.	53,815.	215,828.
8 Gross income from interest, dividends, payments received on securities loans, rents, royalties and income from similar sources	21.	50.	29.	16.	277.	393.
9 Net income from unrelated business activities, whether or not the business is regularly carried on						
10 Other income. Do not include gain or loss from the sale of capital assets (Explain in Part IV.)						
11 Total support. Add lines 7 through 10						216,221.
12 Gross receipts from related activities, etc. (see instructions)					12	17,039.
13 First five years. If the Form 990 is for the organization's first, second, third, fourth, or fifth tax year as a section 501(c)(3) organization, check this box and stop here	<input type="checkbox"/>					

Section C. Computation of Public Support Percentage

14 Public support percentage for 2010 (line 6, column (f) divided by line 11, column (f))	14	47.68	%
15 Public support percentage from 2009 Schedule A, Part II, line 14	15	46.10	%
16a 33 1/3% support test - 2010. If the organization did not check the box on line 13, and line 14 is 33 1/3% or more, check this box and stop here. The organization qualifies as a publicly supported organization	<input checked="" type="checkbox"/>		
b 33 1/3% support test - 2009. If the organization did not check a box on line 13 or 16a, and line 15 is 33 1/3% or more, check this box and stop here. The organization qualifies as a publicly supported organization	<input type="checkbox"/>		
17a 10% -facts-and-circumstances test - 2010. If the organization did not check a box on line 13, 16a, or 16b, and line 14 is 10% or more, and if the organization meets the "facts-and-circumstances" test, check this box and stop here. Explain in Part IV how the organization meets the "facts-and-circumstances" test. The organization qualifies as a publicly supported organization	<input type="checkbox"/>		
b 10% -facts-and-circumstances test - 2009. If the organization did not check a box on line 13, 16a, 16b, or 17a, and line 15 is 10% or more, and if the organization meets the "facts-and-circumstances" test, check this box and stop here. Explain in Part IV how the organization meets the "facts-and-circumstances" test. The organization qualifies as a publicly supported organization	<input type="checkbox"/>		
18 Private foundation. If the organization did not check a box on line 13, 16a, 16b, 17a, or 17b, check this box and see instructions	<input type="checkbox"/>		

Part III Support Schedule for Organizations Described in Section 509(a)(2)

(Complete only if you checked the box on line 9 of Part I or if the organization failed to qualify under Part II. If the organization fails to qualify under the tests listed below, please complete Part II.)

Section A. Public Support

Calendar year (or fiscal year beginning in) ▶	(a) 2006	(b) 2007	(c) 2008	(d) 2009	(e) 2010	(f) Total
1 Gifts, grants, contributions, and membership fees received. (Do not include any "unusual grants.")						
2 Gross receipts from admissions, merchandise sold or services performed, or facilities furnished in any activity that is related to the organization's tax-exempt purpose						
3 Gross receipts from activities that are not an unrelated trade or business under section 513						
4 Tax revenues levied for the organization's benefit and either paid to or expended on its behalf						
5 The value of services or facilities furnished by a governmental unit to the organization without charge						
6 Total. Add lines 1 through 5						
7a Amounts included on lines 1, 2, and 3 received from disqualified persons						
b Amounts included on lines 2 and 3 received from other than disqualified persons that exceed the greater of \$5,000 or 1% of the amount on line 13 for the year						
c Add lines 7a and 7b						
8 Public support (Subtract line 7c from line 6.)						

Section B. Total Support

Calendar year (or fiscal year beginning in) ▶	(a) 2006	(b) 2007	(c) 2008	(d) 2009	(e) 2010	(f) Total
9 Amounts from line 6						
10a Gross income from interest, dividends, payments received on securities loans, rents, royalties and income from similar sources						
b Unrelated business taxable income (less section 511 taxes) from businesses acquired after June 30, 1975						
c Add lines 10a and 10b						
11 Net income from unrelated business activities not included in line 10b, whether or not the business is regularly carried on						
12 Other income. Do not include gain or loss from the sale of capital assets (Explain in Part IV.)						
13 Total support (Add lines 9, 10c, 11, and 12.)						

14 First five years. If the Form 990 is for the organization's first, second, third, fourth, or fifth tax year as a section 501(c)(3) organization, check this box and **stop here**

Section C. Computation of Public Support Percentage

15 Public support percentage for 2010 (line 8, column (f) divided by line 13, column (f))	15		%
16 Public support percentage from 2009 Schedule A, Part III, line 15	16		%

Section D. Computation of Investment Income Percentage

17 Investment income percentage for 2010 (line 10c, column (f) divided by line 13, column (f))	17		%
18 Investment income percentage from 2009 Schedule A, Part III, line 17	18		%

19a 33 1/3% support tests - 2010. If the organization did not check the box on line 14, and line 15 is more than 33 1/3%, and line 17 is not more than 33 1/3%, check this box and **stop here**. The organization qualifies as a publicly supported organization

b 33 1/3% support tests - 2009. If the organization did not check a box on line 14 or line 19a, and line 16 is more than 33 1/3%, and line 18 is not more than 33 1/3%, check this box and **stop here**. The organization qualifies as a publicly supported organization

20 Private foundation. If the organization did not check a box on line 14, 19a, or 19b, check this box and see instructions

Schedule B
(Form 990, 990-EZ,
or 990-PF)

Department of the Treasury
Internal Revenue Service

Schedule of Contributors

▶ Attach to Form 990, 990-EZ, or 990-PF.

OMB No. 1545-0047

2010

Name of the organization

Conservation Through Poverty Alleviation
International, Inc.

Employer identification number

87-0713649

Organization type (check one):

Filers of:

Section:

Form 990 or 990-EZ

501(c)(3) (enter number) organization

4947(a)(1) nonexempt charitable trust **not** treated as a private foundation

527 political organization

Form 990-PF

501(c)(3) exempt private foundation

4947(a)(1) nonexempt charitable trust treated as a private foundation

501(c)(3) taxable private foundation

Check if your organization is covered by the **General Rule** or a **Special Rule**.

Note. Only a section 501(c)(7), (8), or (10) organization can check boxes for both the General Rule and a Special Rule. See instructions.

General Rule

For an organization filing Form 990, 990-EZ, or 990-PF that received, during the year, \$5,000 or more (in money or property) from any one contributor. Complete Parts I and II.

Special Rules

For a section 501(c)(3) organization filing Form 990 or 990-EZ that met the 33 1/3% support test of the regulations under sections 509(a)(1) and 170(b)(1)(A)(vi), and received from any one contributor, during the year, a contribution of the greater of **(1)** \$5,000 or **(2)** 2% of the amount on (i) Form 990, Part VIII, line 1h or (ii) Form 990-EZ, line 1. Complete Parts I and II.

For a section 501(c)(7), (8), or (10) organization filing Form 990 or 990-EZ that received from any one contributor, during the year, aggregate contributions of more than \$1,000 for use *exclusively* for religious, charitable, scientific, literary, or educational purposes, or the prevention of cruelty to children or animals. Complete Parts I, II, and III.

For a section 501(c)(7), (8), or (10) organization filing Form 990 or 990-EZ that received from any one contributor, during the year, contributions for use *exclusively* for religious, charitable, etc., purposes, but these contributions did not aggregate to more than \$1,000. If this box is checked, enter here the total contributions that were received during the year for an *exclusively* religious, charitable, etc., purpose. Do not complete any of the parts unless the **General Rule** applies to this organization because it received nonexclusively religious, charitable, etc., contributions of \$5,000 or more during the year. ▶ \$ _____

Caution. An organization that is not covered by the General Rule and/or the Special Rules does not file Schedule B (Form 990, 990-EZ, or 990-PF), but it **must** answer "No" on Part IV, line 2 of its Form 990, or check the box on line H of its Form 990-EZ, or on line 2 of its Form 990-PF, to certify that it does not meet the filing requirements of Schedule B (Form 990, 990-EZ, or 990-PF).

LHA For Paperwork Reduction Act Notice, see the Instructions for Form 990, 990-EZ, or 990-PF. Schedule B (Form 990, 990-EZ, or 990-PF) (2010)

Name of organization Conservation Through Poverty Alleviation International, Inc.	Employer identification number 87-0713649
---	---

Part I Contributors (see instructions)

(a) No.	(b) Name, address, and ZIP + 4	(c) Aggregate contributions	(d) Type of contribution
1	GlobalGiving Foundation, Inc. 1023 15th Street, N.W. Washington, DC 20005	\$ 16,605.	Person <input checked="" type="checkbox"/> Payroll <input type="checkbox"/> Noncash <input type="checkbox"/> (Complete Part II if there is a noncash contribution.)
2	Silicon Valley Community Foundation 2440 West El Camino Real, Suite 300 Mountain View, CA 94040	\$ 10,000.	Person <input checked="" type="checkbox"/> Payroll <input type="checkbox"/> Noncash <input type="checkbox"/> (Complete Part II if there is a noncash contribution.)
3	The Kenney Family 3021 Q Street North West Washington, DC 200073081	\$ 20,241.	Person <input type="checkbox"/> Payroll <input type="checkbox"/> Noncash <input checked="" type="checkbox"/> (Complete Part II if there is a noncash contribution.)
_____	_____	\$ _____	Person <input type="checkbox"/> Payroll <input type="checkbox"/> Noncash <input type="checkbox"/> (Complete Part II if there is a noncash contribution.)
_____	_____	\$ _____	Person <input type="checkbox"/> Payroll <input type="checkbox"/> Noncash <input type="checkbox"/> (Complete Part II if there is a noncash contribution.)
_____	_____	\$ _____	Person <input type="checkbox"/> Payroll <input type="checkbox"/> Noncash <input type="checkbox"/> (Complete Part II if there is a noncash contribution.)

Name of organization Conservation Through Poverty Alleviation International, Inc.	Employer identification number 87-0713649
---	---

Part III Exclusively religious, charitable, etc., individual contributions to section 501(c)(7), (8), or (10) organizations aggregating more than \$1,000 for the year. Complete columns (a) through (e) and the following line entry. For organizations completing Part III, enter the total of exclusively religious, charitable, etc., contributions of \$1,000 or less for the year. (Enter this information once. See instructions.) ▶ \$

(a) No. from Part I	(b) Purpose of gift	(c) Use of gift	(d) Description of how gift is held
(e) Transfer of gift			
Transferee's name, address, and ZIP + 4		Relationship of transferor to transferee	
(e) Transfer of gift			
Transferee's name, address, and ZIP + 4		Relationship of transferor to transferee	
(e) Transfer of gift			
Transferee's name, address, and ZIP + 4		Relationship of transferor to transferee	
(e) Transfer of gift			
Transferee's name, address, and ZIP + 4		Relationship of transferor to transferee	

2010 DEPRECIATION AND AMORTIZATION REPORT

Form 990-EZ Page 1

990-EZ

Asset No.	Description	Date Acquired	Method	Life	Line No.	Unadjusted Cost Or Basis	Bus % Excl	* Reduction In Basis	Basis For Depreciation	Accumulated Depreciation	Current Sec 179	Current Year Deduction
1	Computer	051605	SL	5.00	16	2,057.			2,057.	1,884.		173.
2	Camera	060805	SL	5.00	16	649.			649.	596.		53.
	* Total 990-EZ Pg 1 Depr					2,706.		0.	2,706.	2,480.	0.	226.

SCHEDULE O
(Form 990 or 990-EZ)

Department of the Treasury
Internal Revenue Service

Supplemental Information to Form 990 or 990-EZ

Complete to provide information for responses to specific questions on
Form 990 or 990-EZ or to provide any additional information.
▶ Attach to Form 990 or 990-EZ.

OMB No. 1545-0047

2010

Open to Public
Inspection

Name of the organization	Conservation Through Poverty Alleviation International, Inc.	Employer identification number	87-0713649
--------------------------	--	--------------------------------	------------

Form 990-EZ, Part I, Line 4, Other Investment Income:

Description of Property:	Amount:
Dividend income	74.
Interest income	203.
Total Included on Form 990-EZ, line 4	277.

Form 990-EZ, Part I, Line 14, Occupancy, Rent, Utilities, and Maintenance:

Description of Expenses:	Amount:
Depreciation	226.

Form 990-EZ, Part I, Line 16, Other Expenses:

Description of Other Expenses:	Amount:
Program-Field office expenses	24,976.
Transportation, Lodging and related expenses	1,881.
Supplies and materials	812.
Bank SC	201.
Research	593.
License and permits	50.
Postage and delivery	106.
Telepone	163.
Marketing	2,859.
Program-Supplies	2,599.
Program-Telephone	15.
Program-Transportation, lodging and related	2,350.
Program-Bank SC	189.
Program-Internet	1,359.

SCHEDULE O
(Form 990 or 990-EZ)

Department of the Treasury
Internal Revenue Service

Supplemental Information to Form 990 or 990-EZ

Complete to provide information for responses to specific questions on
Form 990 or 990-EZ or to provide any additional information.
▶ Attach to Form 990 or 990-EZ.

OMB No. 1545-0047

2010

Open to Public
Inspection

Name of the organization **Conservation Through Poverty Alleviation International, Inc.** Employer identification number **87-0713649**

Program-Postage 5.
Program-Legal 813.
Total to Form 990-EZ, line 16 38,971.

Form 990-EZ, Part I, Line 21, Changes in Net Assets:

Changes in Net Assets or Fund Balances: Amount:
Unrealized gain on investments 21.

Form 990-EZ, Part II, Line 24, Other Assets:

Description	Beg. of Year	End of Year
Investments - Stock	1,841.	2,919.
Other receivable	28.	46.
Other Depreciable Assets	226.	0.
Total to Form 990-EZ, line 24	2,095.	2,965.

Form 990-EZ, Part III, Primary Exempt Purpose - To protect and recover tropical environments by introducing sustainable means of income generation for the rural poor.

Form 990-EZ, Part V, Information Regarding Personal Benefit Contracts:

The organization did not, during the year, receive any funds, directly, or indirectly, to pay premiums on a personal benefit contract.

The organization, did not, during the year, pay any premiums, directly, or indirectly, on a personal benefit contract.

Depreciation and Amortization 990-EZ (Including Information on Listed Property)

2010

Attachment Sequence No. 67

Department of the Treasury Internal Revenue Service (99)

See separate instructions. Attach to your tax return.

Name(s) shown on return

Business or activity to which this form relates

Identifying number

Conservation Through Poverty Alleviation International, Inc.

Form 990-EZ Page 1

87-0713649

Part I Election To Expense Certain Property Under Section 179 Note: If you have any listed property, complete Part V before you complete Part I.

Table with 5 rows for Section 179 election. Line 1: 500,000. Line 3: 2,000,000.

Table with 3 columns: (a) Description of property, (b) Cost (business use only), (c) Elected cost.

Table with 13 rows for Section 179 calculation. Line 7: 500,000. Line 12: 226.

Note: Do not use Part II or Part III below for listed property. Instead, use Part V.

Part II Special Depreciation Allowance and Other Depreciation (Do not include listed property.)

Table with 3 rows for Special Depreciation Allowance. Line 16: 226.

Part III MACRS Depreciation (Do not include listed property.) (See instructions.)

Section A

Table with 2 rows for MACRS deductions. Line 17: 226.

Section B - Assets Placed in Service During 2010 Tax Year Using the General Depreciation System

Table with 7 columns: (a) Classification of property, (b) Month and year placed in service, (c) Basis for depreciation, (d) Recovery period, (e) Convention, (f) Method, (g) Depreciation deduction.

Section C - Assets Placed in Service During 2010 Tax Year Using the Alternative Depreciation System

Table with 6 columns: (a) Class life, (b) Month and year placed in service, (c) Basis for depreciation, (d) Recovery period, (e) Convention, (f) Method, (g) Depreciation deduction.

Part IV Summary (See instructions.)

Table with 3 rows for Summary. Line 22: 226.

**Conservation Through Poverty Alleviation
International, Inc.**

Part V Listed Property (Include automobiles, certain other vehicles, certain computers, and property used for entertainment, recreation, or amusement.)

Note: For any vehicle for which you are using the standard mileage rate or deducting lease expense, complete only 24a, 24b, columns (a) through (c) of Section A, all of Section B, and Section C if applicable.

Section A - Depreciation and Other Information (Caution: See the instructions for limits for passenger automobiles.)

24a Do you have evidence to support the business/investment use claimed? Yes No **24b** If "Yes," is the evidence written? Yes No

(a) Type of property (list vehicles first)	(b) Date placed in service	(c) Business/ investment use percentage	(d) Cost or other basis	(e) Basis for depreciation (business/investment use only)	(f) Recovery period	(g) Method/ Convention	(h) Depreciation deduction	(i) Elected section 179 cost
--	-------------------------------------	--	-------------------------------	--	---------------------------	------------------------------	----------------------------------	---------------------------------------

25 Special depreciation allowance for qualified listed property placed in service during the tax year and used more than 50% in a qualified business use **25**

26 Property used more than 50% in a qualified business use:

(a)	(b)	(c)	(d)	(e)	(f)	(g)	(h)	(i)
	:	%						
	:	%						
	:	%						

27 Property used 50% or less in a qualified business use:

(a)	(b)	(c)	(d)	(e)	(f)	(g)	(h)	(i)
	:	%				S/L -		
	:	%				S/L -		
	:	%				S/L -		

28 Add amounts in column (h), lines 25 through 27. Enter here and on line 21, page 1 **28**

29 Add amounts in column (i), line 26. Enter here and on line 7, page 1 **29**

Section B - Information on Use of Vehicles

Complete this section for vehicles used by a sole proprietor, partner, or other "more than 5% owner," or related person. If you provided vehicles to your employees, first answer the questions in Section C to see if you meet an exception to completing this section for those vehicles.

	(a) Vehicle		(b) Vehicle		(c) Vehicle		(d) Vehicle		(e) Vehicle		(f) Vehicle	
	Yes	No	Yes	No	Yes	No	Yes	No	Yes	No	Yes	No
30 Total business/investment miles driven during the year (do not include commuting miles)												
31 Total commuting miles driven during the year												
32 Total other personal (noncommuting) miles driven												
33 Total miles driven during the year. Add lines 30 through 32												
34 Was the vehicle available for personal use during off-duty hours?												
35 Was the vehicle used primarily by a more than 5% owner or related person?												
36 Is another vehicle available for personal use?												

Section C - Questions for Employers Who Provide Vehicles for Use by Their Employees

Answer these questions to determine if you meet an exception to completing Section B for vehicles used by employees who are not more than 5% owners or related persons.

	Yes	No
37 Do you maintain a written policy statement that prohibits all personal use of vehicles, including commuting, by your employees?		
38 Do you maintain a written policy statement that prohibits personal use of vehicles, except commuting, by your employees? See the instructions for vehicles used by corporate officers, directors, or 1% or more owners		
39 Do you treat all use of vehicles by employees as personal use?		
40 Do you provide more than five vehicles to your employees, obtain information from your employees about the use of the vehicles, and retain the information received?		
41 Do you meet the requirements concerning qualified automobile demonstration use?		

Note: If your answer to 37, 38, 39, 40, or 41 is "Yes," do not complete Section B for the covered vehicles.

Part VI Amortization

(a) Description of costs	(b) Date amortization begins	(c) Amortizable amount	(d) Code section	(e) Amortization period or percentage	(f) Amortization for this year
42 Amortization of costs that begins during your 2010 tax year:	:				
	:				
43 Amortization of costs that began before your 2010 tax year					43
44 Total. Add amounts in column (f). See the instructions for where to report					44

Application for Extension of Time To File an Exempt Organization Return

▶ **File a separate application for each return.**

- If you are filing for an **Automatic 3-Month Extension**, complete only **Part I** and check this box **X**
- If you are filing for an **Additional (Not Automatic) 3-Month Extension**, complete only **Part II** (on page 2 of this form).

Do not complete Part II unless you have already been granted an automatic 3-month extension on a previously filed Form 8868.

Electronic filing (e-file). You can electronically file Form 8868 if you need a 3-month automatic extension of time to file (6 months for a corporation required to file Form 990-T), or an additional (not automatic) 3-month extension of time. You can electronically file Form 8868 to request an extension of time to file any of the forms listed in Part I or Part II with the exception of Form 8870, Information Return for Transfers Associated With Certain Personal Benefit Contracts, which must be sent to the IRS in paper format (see instructions). For more details on the electronic filing of this form, visit www.irs.gov/efile and click on *e-file for Charities & Nonprofits*.

Part I Automatic 3-Month Extension of Time. Only submit original (no copies needed).

A corporation required to file Form 990-T and requesting an automatic 6-month extension - check this box and complete Part I only

All other corporations (including 1120-C filers), partnerships, REMICs, and trusts must use Form 7004 to request an extension of time to file income tax returns.

Type or print	Name of exempt organization Conservation Through Poverty Alleviation International, Inc.	Employer identification number 87-0713649
File by the due date for filing your return. See instructions.	Number, street, and room or suite no. If a P.O. box, see instructions. 221 Lincoln Road	
	City, town or post office, state, and ZIP code. For a foreign address, see instructions. Lincoln, MA 01773-5100	

Enter the Return code for the return that this application is for (file a separate application for each return) 03

Application Is For	Return Code	Application Is For	Return Code
Form 990	01	Form 990-T (corporation)	07
Form 990-BL	02	Form 1041-A	08
Form 990-EZ	03	Form 4720	09
Form 990-PF	04	Form 5227	10
Form 990-T (sec. 401(a) or 408(a) trust)	05	Form 6069	11
Form 990-T (trust other than above)	06	Form 8870	12

Catherine L. Craig, President

- The books are in the care of ▶ **221 Lincoln Road - Lincoln, MA 01773**
 Telephone No. ▶ **781-259-9184** FAX No. ▶ _____
- If the organization does not have an office or place of business in the United States, check this box
- If this is for a Group Return, enter the organization's four digit Group Exemption Number (GEN) _____. If this is for the whole group, check this box . If it is for part of the group, check this box and attach a list with the names and EINs of all members the extension is for.

1 I request an automatic 3-month (6 months for a corporation required to file Form 990-T) extension of time until **August 15, 2011**, to file the exempt organization return for the organization named above. The extension is for the organization's return for:
 ▶ calendar year **2010** or
 ▶ tax year beginning _____, and ending _____.

2 If the tax year entered in line 1 is for less than 12 months, check reason: Initial return Final return
 Change in accounting period

3a If this application is for Form 990-BL, 990-PF, 990-T, 4720, or 6069, enter the tentative tax, less any nonrefundable credits. See instructions.	3a	\$	0.
b If this application is for Form 990-PF, 990-T, 4720, or 6069, enter any refundable credits and estimated tax payments made. Include any prior year overpayment allowed as a credit.	3b	\$	0.
c Balance due. Subtract line 3b from line 3a. Include your payment with this form, if required, by using EFTPS (Electronic Federal Tax Payment System). See instructions.	3c	\$	0.

Caution. If you are going to make an electronic fund withdrawal with this Form 8868, see Form 8453-EO and Form 8879-EO for payment instructions.

**IRS e-file Signature Authorization
for an Exempt Organization**

For calendar year 2010, or fiscal year beginning _____, 2010, and ending _____, 20____

2010

Department of the Treasury
Internal Revenue Service

▶ **Do not send to the IRS. Keep for your records.**
▶ **See instructions.**

Name of exempt organization

**Conservation Through Poverty Alleviation
International, Inc.**

Employer identification number

87-0713649

Name and title of officer

**Catherine L. Craig
President**

Part I Type of Return and Return Information (Whole Dollars Only)

Check the box for the return for which you are using this Form 8879-EO and enter the applicable amount, if any, from the return. If you check the box on line 1a, 2a, 3a, 4a, or 5a, below, and the amount on that line for the return being filed with this form was blank, then leave line 1b, 2b, 3b, 4b, or 5b, whichever is applicable, blank (do not enter -0-). But, if you entered -0- on the return, then enter -0- on the applicable line below. **Do not** complete more than 1 line in Part I.

1a Form 990 check here ▶ <input type="checkbox"/>	b Total revenue, if any (Form 990, Part VIII, column (A), line 12)	1b _____
2a Form 990-EZ check here ▶ <input checked="" type="checkbox"/>	b Total revenue, if any (Form 990-EZ, line 9)	2b <u>55275</u>
3a Form 1120-POL check here ▶ <input type="checkbox"/>	b Total tax (Form 1120-POL, line 22)	3b _____
4a Form 990-PF check here ▶ <input type="checkbox"/>	b Tax based on investment income (Form 990-PF, Part VI, line 5)	4b _____
5a Form 8868 check here ▶ <input type="checkbox"/>	b Balance Due (Form 8868, Part I, line 3c or Part II, line 8c)	5b _____

Part II Declaration and Signature Authorization of Officer

Under penalties of perjury, I declare that I am an officer of the above organization and that I have examined a copy of the organization's 2010 electronic return and accompanying schedules and statements and to the best of my knowledge and belief, they are true, correct, and complete. I further declare that the amount in Part I above is the amount shown on the copy of the organization's electronic return. I consent to allow my intermediate service provider, transmitter, or electronic return originator (ERO) to send the organization's return to the IRS and to receive from the IRS (a) an acknowledgement of receipt or reason for rejection of the transmission, (b) the reason for any delay in processing the return or refund, and (c) the date of any refund. If applicable, I authorize the U.S. Treasury and its designated Financial Agent to initiate an electronic funds withdrawal (direct debit) entry to the financial institution account indicated in the tax preparation software for payment of the organization's federal taxes owed on this return, and the financial institution to debit the entry to this account. To revoke a payment, I must contact the U.S. Treasury Financial Agent at 1-888-353-4537 no later than 2 business days prior to the payment (settlement) date. I also authorize the financial institutions involved in the processing of the electronic payment of taxes to receive confidential information necessary to answer inquiries and resolve issues related to the payment. I have selected a personal identification number (PIN) as my signature for the organization's electronic return and, if applicable, the organization's consent to electronic funds withdrawal.

Officer's PIN: check one box only

I authorize **Tonneson & Company CPAs PC** to enter my PIN **27244**
ERO firm name Enter five numbers, but do not enter all zeros

as my signature on the organization's tax year 2010 electronically filed return. If I have indicated within this return that a copy of the return is being filed with a state agency(ies) regulating charities as part of the IRS Fed/State program, I also authorize the aforementioned ERO to enter my PIN on the return's disclosure consent screen.

As an officer of the organization, I will enter my PIN as my signature on the organization's tax year 2010 electronically filed return. If I have indicated within this return that a copy of the return is being filed with a state agency(ies) regulating charities as part of the IRS Fed/State program, I will enter my PIN on the return's disclosure consent screen.

Officer's signature ▶ _____ Date ▶ _____

Part III Certification and Authentication

ERO's EFIN/PIN. Enter your six-digit electronic filing identification number (EFIN) followed by your five-digit self-selected PIN.

04132386663
do not enter all zeros

I certify that the above numeric entry is my PIN, which is my signature on the 2010 electronically filed return for the organization indicated above. I confirm that I am submitting this return in accordance with the requirements of Pub. 4163, Modernized e-File (MeF) Information for Authorized IRS e-file Providers for Business Returns.

ERO's signature ▶ _____ Date ▶ **07/14/11**

**ERO Must Retain This Form - See Instructions
Do Not Submit This Form To the IRS Unless Requested To Do So**

2010 DEPRECIATION AND AMORTIZATION REPORT

- CURRENT YEAR FEDERAL - Conservation Through Poverty Alleviation International, Inc.

Asset No.	Description	Date Acquired			Method	Life	Line No.	Unadjusted Cost Or Basis	Bus % Excl	* Reduction In Basis	Basis For Depreciation	Accumulated Depreciation	Current Sec 179	Current Year Deduction
1	Computer	05	16	05	SL	5.00	16	2,057.			2,057.	1,884.		173.
2	Camera	06	08	05	SL	5.00	16	649.			649.	596.		53.
	* Total 990-EZ Pg 1 Depr							2,706.		0.	2,706.	2,480.	0.	226.

TAX RETURN FILING INSTRUCTIONS

MASSACHUSETTS FORM PC

FOR THE YEAR ENDING

December 31, 2010

Prepared for	Conservation Through Poverty Alleviation International, Inc. 221 Lincoln Road Lincoln, MA 01773-5100
Prepared by	Tonneson & Company CPAs PC 401 Edgewater Place, Suite 300 Wakefield, MA 01880-6208
Amount due or refund	Balance due of \$35
Make check payable to	Commonwealth of Massachusetts
Mail tax return and check (if applicable) to	Non-Profit Organizations/Public Charities Div Office of the Attorney General One Ashburton Place Boston, MA 02108
Return must be mailed on or before	August 15, 2011
Special Instructions	<p>Form PC must be signed and dated on page 7 and page 12 by the authorized individual(s). Also be sure that all the necessary attachments are included with Form PC before filing.</p> <p>Include the organization's Massachusetts Attorney General six-digit account number and "2010 Form PC" on the remittance. Also include the organization's fiscal year end date in this format (12/10).</p> <p>A copy of the return is enclosed for your files. We suggest that you retain the copy indefinitely.</p> <p>We sincerely appreciate the opportunity to serve you. Please contact us if you have any questions at 781-245-9999.</p>

The Commonwealth of Massachusetts
OFFICE OF THE ATTORNEY GENERAL
NON-PROFIT ORGANIZATIONS/PUBLIC CHARITIES DIVISION
ONE ASHBURTON PLACE
BOSTON, MASSACHUSETTS 02108

(617) 727-2200, ext. 2101
www.mass.gov/ago/charities

Form PC

Report for the Fiscal Period: 01/01/10 to 12/31/10

Attorney General's Account #: 045075

Federal ID #: 87-0713649

When did the organization first engage in charitable work in Massachusetts? 11/06/2003

Has the organization applied for or been granted IRS tax exempt status? [X] Yes [] No

If yes, date of application OR date of determination letter: 11/12/03

IRS Exemption under 501(c): 3

If exempt under 501(c), are contributions to the organization tax deductible as charitable contributions? [X] Yes [] No

Check all items attached (if applicable)
[X] Schedule A-1
[X] Schedule A-2
[] Schedule RO
[] Probate Account
[X] Copy of IRS Return
[] Audited Financial Statements/Review
[X] Filing Fee
[] Amended Articles/By-Laws

Organization Data

Name: Conservation Through Poverty Alleviation International, Inc.

Mailing Address: 221 Lincoln Road

City: Lincoln State: MA ZIP: 01773-5100

Phone Number: 781-259-9184 Fax Number:

Email: CCraig@CPALI.ORG Website: WWW.CPALI.ORG

In the table below, please enter the appropriate codes from the corresponding tables found in the instructions. Enter up to 2 codes from Table 3 for your organization's main purpose(s)

Table with 4 columns: Category, Code, Category, Code. Rows include County (Table 1) with code 9, and Type of Organization (Table 2) with code 3.

Please check box if final return prior to dissolution: []

A.G. # 045075

Form 8868 (Rev. January 2011) Department of the Treasury Internal Revenue Service

Application for Extension of Time To File an Exempt Organization Return

OMB No. 1545-1709

File a separate application for each return.

- If you are filing for an Automatic 3-Month Extension, complete only Part I and check this box [X]
If you are filing for an Additional (Not Automatic) 3-Month Extension, complete only Part II (on page 2 of this form).

Do not complete Part II unless you have already been granted an automatic 3-month extension on a previously filed Form 8868.

Electronic filing (e-file). You can electronically file Form 8868 if you need a 3-month automatic extension of time to file (6 months for a corporation required to file Form 990-T), or an additional (not automatic) 3-month extension of time. You can electronically file Form 8868 to request an extension of time to file any of the forms listed in Part I or Part II with the exception of Form 8870, Information Return for Transfers Associated With Certain Personal Benefit Contracts, which must be sent to the IRS in paper format (see instructions). For more details on the electronic filing of this form, visit www.irs.gov/efile and click on e-file for Charities & Nonprofits.

Part I Automatic 3-Month Extension of Time. Only submit original (no copies needed).

A corporation required to file Form 990-T and requesting an automatic 6-month extension - check this box and complete Part I only []

All other corporations (including 1120-C filers), partnerships, REMICs, and trusts must use Form 7004 to request an extension of time to file income tax returns.

Form fields: Type or print, Name of exempt organization (Conservation Through Poverty Alleviation International, Inc.), Employer identification number (87-0713649), Number, street, and room or suite no. (221 Lincoln Road), City, town or post office, state, and ZIP code (Lincoln, MA 01773-5100)

Enter the Return code for the return that this application is for (file a separate application for each return) [0][3]

Table with 4 columns: Application Is For, Return Code, Application Is For, Return Code. Rows include Form 990, Form 990-BL, Form 990-EZ, Form 990-PF, Form 990-T (sec. 401(a) or 408(a) trust), and Form 990-T (trust other than above).

Catherine L. Craig, President

- The books are in the care of [] 221 Lincoln Road - Lincoln, MA 01773 Telephone No. [] 781-259-9184 FAX No. []
If the organization does not have an office or place of business in the United States, check this box []
If this is for a Group Return, enter the organization's four digit Group Exemption Number (GEN) [] . If this is for the whole group, check this box [] . If it is for part of the group, check this box [] and attach a list with the names and EINs of all members the extension is for.

1 I request an automatic 3-month (6 months for a corporation required to file Form 990-T) extension of time until August 15, 2011, to file the exempt organization return for the organization named above. The extension is for the organization's return for: [X] calendar year 2010 or [] tax year beginning [] , and ending []

2 If the tax year entered in line 1 is for less than 12 months, check reason: [] Initial return [] Final return [] Change in accounting period

Table with 3 columns: Description, 3a, 3b, 3c. Rows include: 3a If this application is for Form 990-BL, 990-PF, 990-T, 4720, or 6069, enter the tentative tax, less any nonrefundable credits. See instructions. 3a \$ 0. b If this application is for Form 990-PF, 990-T, 4720, or 6069, enter any refundable credits and estimated tax payments made. Include any prior year overpayment allowed as a credit. 3b \$ 0. c Balance due. Subtract line 3b from line 3a. Include your payment with this form, if required, by using EFTPS (Electronic Federal Tax Payment System). See instructions. 3c \$ 0.

Caution. If you are going to make an electronic fund withdrawal with this Form 8868, see Form 8453-EO and Form 8879-EO for payment instructions. LHA For Paperwork Reduction Act Notice, see Instructions. Form 8868 (Rev. 1-2011)

**Conservation Through Poverty Alleviation
International, Inc.**

87-0713649

All questions must be completed in their entirety whether or not similar questions are answered in an attached federal form. See instructions and definition section for guidance.

- On what date was the organization created? 11/06/2003
- Where was the organization created? Massachusetts
- What is the form of organization? (check one)

Corporation <input checked="" type="checkbox"/>	Testamentary Trust <input type="checkbox"/>
Unincorporated Association <input type="checkbox"/>	Inter Vivos Trust <input type="checkbox"/>

Other (please describe): _____

- Was your organization related to any other organization(s) during the reporting year (see definition of "Related Organization")? If yes, please complete the Schedule RO on pages 13 and 14. Yes No
- Enter your summary of financial data:

Financial Data		Amounts
A.	Contributions, gifts, grants, and similar amounts received	53,815.
B.	Gross support and revenue	55,352.
C.	Program services and similar amounts paid out	32,303.
D.	Fundraising expenses	0.
E.	Management and general expenses	6,660.
F.	Payments to affiliates	0.
G.	Total expenses	39,197.
H.	Net assets or fund balances at the end of the year	53,549.

- List the total compensation you provided to your five highest paid employees:

	Name/Title	Hrs/Week	Salary and Other Income	Benefit Plans	Other Compensation
1.	NONE				
2.					
3.					
4.					
5.					

- Was any compensation provided to any of the individuals listed in question 6 above which was not quantified in your response to 6? If yes, please provide explanation (attach separate sheet). Yes No

8. List the name, amount of compensation paid, and the nature of services rendered by each of the organization's five highest paid consultants providing professional services (e.g. attorneys, architects, accountants, management companies, investment advisors, professional solicitors, professional fundraising counsel).

	Name/Title	Amount of Compensation	Type(s) of Service
1.	Action Interactive	321.	Internet hosting
2.	Material Connection	350.	Advertising
3.			
4.			
5.			

9. Bank(s) in which the organization's funds are deposited (include bank addresses and phone numbers):

Bank	Address	Phone Number
Bank of America	Lincoln Road Lincoln, MA	800-259-9184

10. What is the organization's accounting method? Cash Accrual
 Other (specify): _____

11. If organization's mailing address is a P.O. Box, list the organization's full street address:

Address: _____

City: _____ State: _____ ZIP Code: _____

12. Contact Person Name: Catherine L. Craig

Street Address: 221 Lincoln Road

City: Lincoln State: MA ZIP Code: 01773

Phone Number: 781-259-9184

13. During the fiscal year reported here, did your organization solicit contributions or have funds solicited on its behalf? Yes No

14. At any time during the fiscal year following the year reported here, will your organization, or others acting on its behalf, solicit contributions? Yes No

If you answered yes to Question 13 or 14, you must complete Schedule A-1 and/or Schedule A-2 unless you are exempt from the solicitation certificate requirement.

15. If you are claiming an exemption from the solicitation certificate requirement, please indicate by checking the box to the right to identify which exemption applies to your organization.

a religious organization	<input type="checkbox"/>
an organization which: (a) does not raise more than \$5,000 during a calendar year OR does not receive contributions from more than ten persons during a calendar year; AND (b) carries out all of its activities, including fundraising, through unpaid volunteers. <i>(The conditions at both (a) and (b) must be met for your organization to qualify for this exemption.)</i>	<input type="checkbox"/>

16. Attach a list of names, addresses (street and/or mailing), and telephone numbers of other offices/chapters/branches/affiliates.

Statement 1

17. Attach a list of names, titles, and addresses (street and/or mailing) of officers, directors, trustees, and the principal salaried executives of organization.

Statement 2

18. Attach a list of names, titles, and addresses (street and/or mailing) of any individual(s) authorized to sign checks, and any individual(s) responsible for: custody of funds; distribution of funds; fundraising; and custody of financial records.

Statement 3

19. Has this organization or any of its officers, directors, employees or fundraisers solicited funds in any other state? Yes No

If you attach list of states where solicitation was conducted, including registered agency, dates of registration, registration numbers, any other names under which the organization was/is registered, and the dates and type (mail, telephone, door to door, special events, etc.) of the solicitation conducted.

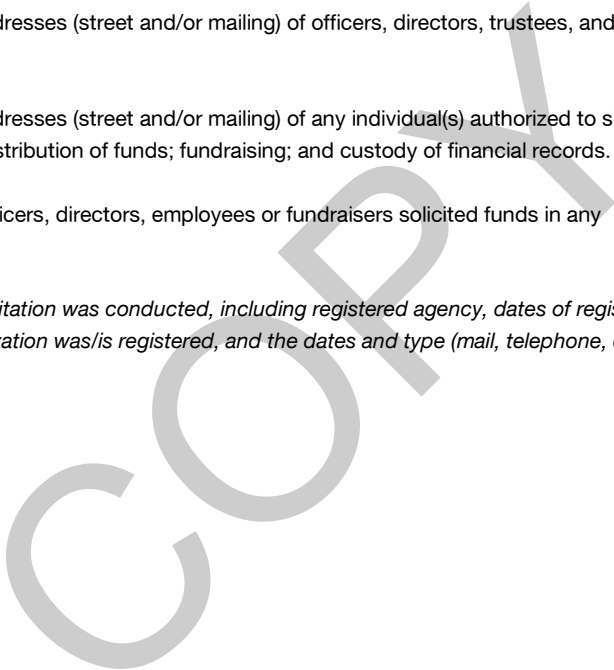

Name and Address	Title
James Arthur Toupin 5453 33rd St., N.W. Washington, DC 20015	Director

FORM PC Page 4 Line 18 Statement 3

Name	Area of Responsibility
Catherine L. Craig	Responsible for custody of funds
Address	
221 Lincoln Road Lincoln, MA 01773	
Name	Area of Responsibility
Catherine L. Craig	Responsible for distribution of funds
Address	
221 Lincoln Road Lincoln, MA 01773	
Name	Area of Responsibility
Catherine L. Craig	Responsible for fundraising
Address	
221 Lincoln Road Lincoln, MA 01773	
Name	Area of Responsibility
Catherine L. Craig	Custody of financial records
Address	
221 Lincoln Road Lincoln, MA 01773	
Name	Area of Responsibility
Catherine L. Craig	Authorized to sign checks
Address	
221 Lincoln Road Lincoln, MA 01773	

<u>Name</u>	<u>Area of Responsibility</u>
Robert S. Weber	Authorized to sign checks

Address
221 Lincoln Road Lincoln, MA 01773

<u>Name</u>	<u>Area of Responsibility</u>
Leslie Brunetta	Authorized to sign checks

Address
29 Roberts Road Cambridge, MA 02138

COPY

20. Has this organization or any of its officers, directors, or employees:

If yes, please attach an explanation.

(a) Been enjoined or otherwise prohibited by a government agency/court from operating or soliciting contributions? Yes No

(b) Ever been refused registration or had its registration or tax exemption denied, suspended, modified or revoked by a governmental agency? Yes No

(c) Been the subject of a proceeding regarding any solicitation or registration? Yes No

(d) Entered into a voluntary agreement of compliance or consent judgment with any government agency or in a case before a court or administrative agency? Yes No

21. Have any restrictions been removed during the year from donor-restricted funds?

If yes, please attach an explanation.

Yes No

22. Have donor-restricted funds been loaned to unrestricted funds?

If yes, please attach an explanation.

Yes No

23. This question involves "Termination of Employment or Changes of Control Compensatory Arrangements" with certain "Related Parties" (see instructions and definition sections). Report only if payments made or promised to any individual are in excess of four months salary or \$100,000, whichever dollar amount is less.

(a) Did you make actual payments or otherwise transfer value under such an arrangement to any individual described in Related Party definition, sections (a) or (b), which payments are not reported in Question 6 or 7 above? Yes No

(b) Do you have an agreement with any individual described in Related Party definition, sections (a) or (b), containing such an agreement? Yes No

If you answered yes for Question 23(a) or 23(b) above, please attach an explanation identifying the individual(s) involved, stating the amount of any payments made or value transferred, and describing the terms of each agreement.

24. This question applies to related party transactions, which include transactions with officers, directors, trustees, certain employees, relative, and organizations they own or control. Please consult the instructions and definition sections for the definition of a "Related Party" and "Indebtedness" before answering. Note that transactions involving related parties must be reported even when there is no accounting recognition (e.g. in-kind gifts, waiver of interest not otherwise reported).

If the answer to any part of Question 24 is **yes**, attach a schedule stating the name and address of the related party, the nature of the transaction, the value or the amounts involved in the transaction, and the procedure followed in authorizing the transaction.

During the year:			
A.	Has your organization sold or transferred assets to or purchased assets from or exchanged assets with a related party?	<input type="checkbox"/> Yes	<input checked="" type="checkbox"/> No
B.	Has your organization leased assets to or leased assets from a related party?	<input type="checkbox"/> Yes	<input checked="" type="checkbox"/> No
C.	Has your organization been indebted to a related party?	<input type="checkbox"/> Yes	<input checked="" type="checkbox"/> No
D.	Has your organization allowed a related party to be indebted to it?	<input type="checkbox"/> Yes	<input checked="" type="checkbox"/> No
E.	Has your organization made or held an investment in a related party?	<input type="checkbox"/> Yes	<input checked="" type="checkbox"/> No
F.	Has your organization furnished goods, services, or facilities to a related party?	<input type="checkbox"/> Yes	<input checked="" type="checkbox"/> No
G.	Has your organization acquired goods, services, or facilities from a related party who received compensation or other value in return?	<input type="checkbox"/> Yes	<input checked="" type="checkbox"/> No
H.	Has your organization paid or became obligated to pay wages, salary, or other compensation to a related party?	<input type="checkbox"/> Yes	<input checked="" type="checkbox"/> No
I.	Has your organization transferred income or assets to or for use by a related party?	<input type="checkbox"/> Yes	<input checked="" type="checkbox"/> No
J.	Was your organization a party to any transaction in which any of its officers, directors, or trustees has a material financial interest, or did any officer, director, or trustee receive anything of value not reported as compensation?	<input type="checkbox"/> Yes	<input checked="" type="checkbox"/> No
K.	Has your organization invested in any corporate stock of a company in which any officer, director, or trustee owns more than 10% of the outstanding shares?	<input type="checkbox"/> Yes	<input checked="" type="checkbox"/> No
L.	Is any property of the organization held in the name of or commingled with the property of any other person or organization?	<input type="checkbox"/> Yes	<input checked="" type="checkbox"/> No
M.	Did your organization make a grant award or contribution to any other organization in which any of this organization's officers, directors, or trustees has a relationship?	<input type="checkbox"/> Yes	<input checked="" type="checkbox"/> No

Signature Required

Under penalty of perjury, I declare that the information furnished in this report, including all attachments, is true and correct to the best of my knowledge.

Signature: _____ Date: _____

Printed Name: _____

Title: President

Name of Preparer: Tonneson & Company CPAs PC

Address 401 Edgewater Place, Suite 300

City Wakefield State MA ZIP Code 01880-6208

Phone Number (781)245-9999

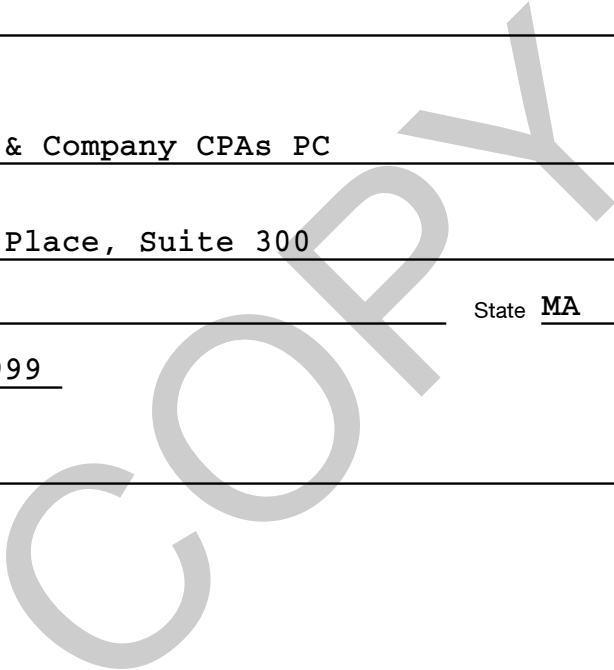

Schedule A-1
Solicitation Activities During Fiscal Year Covered By This Report

List any names which will be used by the organization in connection with the solicitation of funds, other than the official name which appears on page 1.

CPALI

Types of solicitation activities in which you expect to engage (check all that apply):

Mass Mailing	<input type="checkbox"/>	Via the Internet	<input checked="" type="checkbox"/>
Door-to-door	<input type="checkbox"/>	Raffle, beano, bingo or gaming event	<input type="checkbox"/>
Entertainment event	<input type="checkbox"/>	Sale of goods other than by telephone	<input type="checkbox"/>
Telemarketing without sale of goods or ads	<input type="checkbox"/>	Individual Mailings	<input type="checkbox"/>
Telemarketing with sale of goods	<input type="checkbox"/>	Corporate solicitations	<input type="checkbox"/>
Telemarketing with sale of ads	<input type="checkbox"/>	Grant Proposals	<input checked="" type="checkbox"/>

Other (specify): _____

Identify the method or methods you expect to use for the fundraising (check all that apply):

Professional solicitor*	<input type="checkbox"/>	Own employees	<input type="checkbox"/>
Professional fundraising counsel*	<input type="checkbox"/>	Volunteers	<input checked="" type="checkbox"/>
Commercial co-venturer*	<input type="checkbox"/>		

* Provide applicable names and addresses:

Professional Solicitor Name: _____

Address _____

City _____ State _____ ZIP Code _____

Professional Fundraising Counsel Name: _____

Address _____

City _____ State _____ ZIP Code _____

Commercial Co-Venturer Name: _____

Address _____

City _____ State _____ ZIP Code _____

Schedule A-1 ctd.
Solicitation Activities During Fiscal Year Covered By This Report

Identify the individuals who will have final responsibility for the charity's custody of contributions:

Catherine L. Craig

Name and Title: President

Address 221 Lincoln Road

City Lincoln

State MA

ZIP Code 01773

Name and Title: _____

Address _____

City _____

State _____

ZIP Code _____

Name and Title: _____

Address _____

City _____

State _____

ZIP Code _____

Identify the individuals who will have final responsibility for the charity's distribution of contributions:

Catherine L. Craig

Name and Title: President

Address 221 Lincoln Road

City Lincoln

State MA

ZIP Code 01773

Name and Title: _____

Address _____

City _____

State _____

ZIP Code _____

Name and Title: _____

Address _____

City _____

State _____

ZIP Code _____

Schedule A-2
Solicitation Activities Planned for Fiscal Year Which Follows the Reporting Year

List any names which will be used by the organization in connection with the solicitation of funds, other than the official name which appears on page 1.

CPALI

Types of solicitation activities in which you expect to engage (*check all that apply*):

Mass Mailing	<input type="checkbox"/>	Via the Internet	<input checked="" type="checkbox"/>
Door-to-door	<input type="checkbox"/>	Raffle, beano, bingo or gaming event	<input type="checkbox"/>
Entertainment event	<input type="checkbox"/>	Sale of goods other than by telephone	<input type="checkbox"/>
Telemarketing without sale of goods or ads	<input type="checkbox"/>	Individual Mailings	<input type="checkbox"/>
Telemarketing with sale of goods	<input type="checkbox"/>	Corporate solicitations	<input type="checkbox"/>
Telemarketing with sale of ads	<input type="checkbox"/>	Grant Proposals	<input checked="" type="checkbox"/>

Other (*specify*): _____

Identify the method or methods you expect to use for the fundraising (*check all that apply*):

Professional solicitor*	<input type="checkbox"/>	Own employees	<input type="checkbox"/>
Professional fundraising counsel*	<input type="checkbox"/>	Volunteers	<input checked="" type="checkbox"/>
Commercial co-venturer*	<input type="checkbox"/>		

* Provide applicable names and addresses:

Professional Solicitor Name: _____

Address _____

City _____ State _____ ZIP Code _____

Professional Fundraising Counsel Name: _____

Address _____

City _____ State _____ ZIP Code _____

Commercial Co-Venturer Name: _____

Address _____

City _____ State _____ ZIP Code _____

Schedule A-2 ctd.
Solicitation Activities Planned for Fiscal Year Which Follows the Reporting Year

Identify the individuals who will have final responsibility for the charity's custody of contributions:

Catherine L. Craig

Name and Title: President

Address 221 Lincoln Road

City Lincoln

State MA

ZIP Code 01773

Name and Title: _____

Address _____

City _____

State _____

ZIP Code _____

Name and Title: _____

Address _____

City _____

State _____

ZIP Code _____

Identify the individuals who will have final responsibility for the charity's distribution of contributions:

Catherine L. Craig

Name and Title: President

Address 221 Lincoln Road

City Lincoln

State MA

ZIP Code 01773

Name and Title: _____

Address _____

City _____

State _____

ZIP Code _____

Name and Title: _____

Address _____

City _____

State _____

ZIP Code _____

Certification by Organization

Two different signatures required. Signers must be organization president or other authorized officer or trustee.

Under penalty of perjury, we declare that the information furnished in this report, including all attachments, is true and correct to the best of our knowledge.

Signature: _____ Date: _____

Print Name: _____

Title: President

Signature: _____ Date: _____

Print Name: _____

Title: _____

COPY

TONNESON & COMPANY CPAS PC
Certified Public Accountants
401 Edgewater Place, Suite 300
Wakefield, Massachusetts 01880
(781) 245-9999

Date July 14, 2011

INSTRUCTIONS FOR FILING INCOME TAX RETURNS

FOR: Conservation Through Poverty Alleviation International, Inc.

The original copy of the enclosed Massachusetts Annual Report (Non-Profit)

for the years ended December 31, 2010

should be dated and signed by Catherine L. Craig, President

and filed on or before November 1, 2011

PAYMENT: Payment due - \$ 15.00
(Check payable to Commonwealth of Massachusetts)

- No payment due
 Overpayment to be refunded in the amount of \$
 Overpayment to be applied to next year's tax \$

***Please be sure to put federal identification number (if business)
or social security number (if individual) on your check**

WHERE TO FILE: William Francis Galvin
Secretary of the Commonwealth
Attn: Annual Report – AR180
One Ashburton Place, Room 1717
Boston, MA 02108-1512

SPECIAL INSTRUCTIONS: We recommend mailing certified, return receipt requested.

**Please consider the option of filing your annual reports on-line
at <http://www.mass.gov/sec/cor/Functionality/annualreport.htm> .**

Photocopy of your return(s) enclosed for your files.
Enclosure(s)

The Commonwealth of Massachusetts

William Francis Galvin
Secretary of the Commonwealth
One Ashburton Place - Room 1717, Boston, Massachusetts 02108-1512
Telephone: (617) 727-9640

ANNUAL REPORT

FEE: \$15.00

M.G.L. Ch.180
Corporation
Annual Report

FEDERAL IDENTIFICATION

Filing for November 1, 20 11

NO. 87-0713649

In compliance with the requirements of Section 26A of Chapter one hundred and eighty (180) of the General Laws:

1. NAME: Conservation Through Poverty Alleviation International, Inc.

2. ADDRESS: 221 Lincoln Road

(number)

(street)

Lincoln, MA 01773

(city or town)

(state)

(zip)

3. DATE OF THE LAST ANNUAL MEETING: September 21, 2010

4. If the corporation is a cemetery corporation, it must hold perpetual care funds in trust and attach a copy of the written agreement establishing the trust. (check appropriate box)

The cemetery corporation certifies that perpetual care funds are held in trust and a copy of the written agreement establishing the trust is attached.

OR

The cemetery corporation hereby certifies that it does not hold perpetual care funds in trust.

5. State the names and addresses of the president, treasurer, clerk, at least one director of the corporation, and the date on which the term of office of each expires: (PLEASE TYPE OR PRINT).

NAME OF OFFICE	NAME	ADDRESSES Number, Street, City or Town, State and Zip Code	EXPIRATION OF TERM OF OFFICE
President:	See Attached		
Treasurer:			
Clerk: (or Secretary)			
Directors: (or Officers having the powers of Directors)			

I, the undersigned Catherine L. Craig being the President of the above-named corporation, in compliance with General Laws, Chapter 180, hereby certify that the information above is true and correct as of the dates shown.

IN WITNESS WHEREOF AND UNDER PENALTIES OF PERJURY, I hereto sign my name on this _____ day of _____, 20 11.

Signature: _____ Title: President

Contact Person: Catherine L. Craig Contact Person Telephone #: 781-259-9184

Conservation Through Poverty Alleviation International, Inc.
FIN: 87-0713649

President: Catherine L. Craig
221 Lincoln Road
Lincoln, MA 01773

Treasurer: Robert S. Weber
221 Lincoln Road
Lincoln, MA 01773

Clerk: Leslie Brunetta
29 Roberts Road
Cambridge, MA 02138

Directors: Catherine L. Craig
221 Lincoln Road
Lincoln, MA 01773

Robert S. Weber
221 Lincoln Road
Lincoln, MA 01773

Leslie Brunetta
29 Roberts Road
Cambridge, MA 02138

Walter Simons
10 East 87 Street, Suite 4B
New York, NY 10128

May Berenbaum
320 Morrill Hall
University of Illinois
Urbana, IL 61801

James Arthur Toupin
5453 33rd St., N. W.
Washington, D.C. 20015

Robert G. Wolf
12 Meadow Brook Road
Lincoln, MA 01773